

© This drawing is copyright. It is sent to you in confidence and must not be reproduced or disclosed to third parties without our prior permission.
 Do not scale from this drawing, other than for Local Authority Planning purposes.
 This drawing is to be used in conjunction with all relevant consultants, specialist manufacturers drawings and specifications.
 Any discrepancies in dimensions or details on or between these drawings should be drawn to our attention.
 All dimensions are in millimetres unless noted otherwise.
 Any surveyed information incorporated within this drawing cannot be guaranteed as accurate unless confirmed by level dimension.

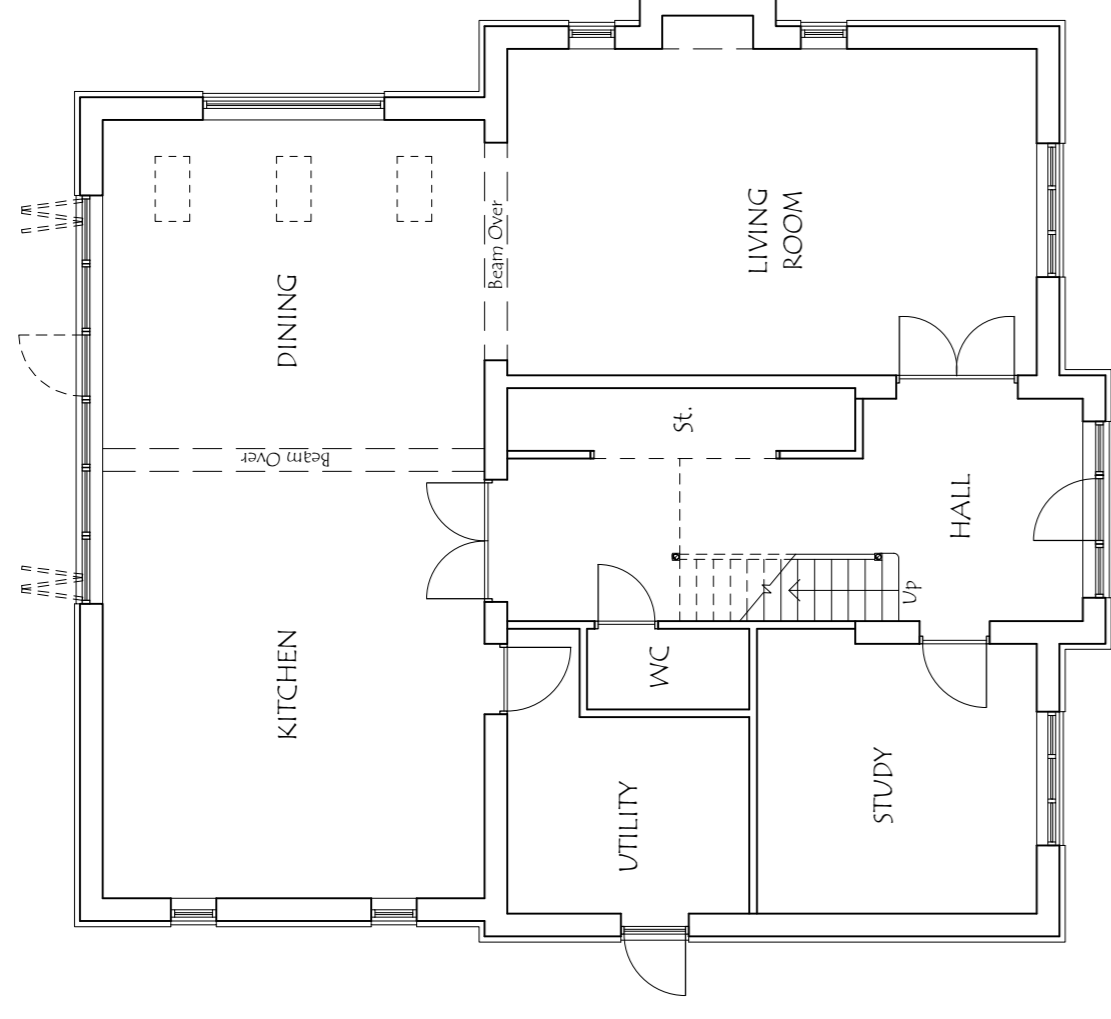

RETROSPECTIVE GROUND FLOOR PLAN

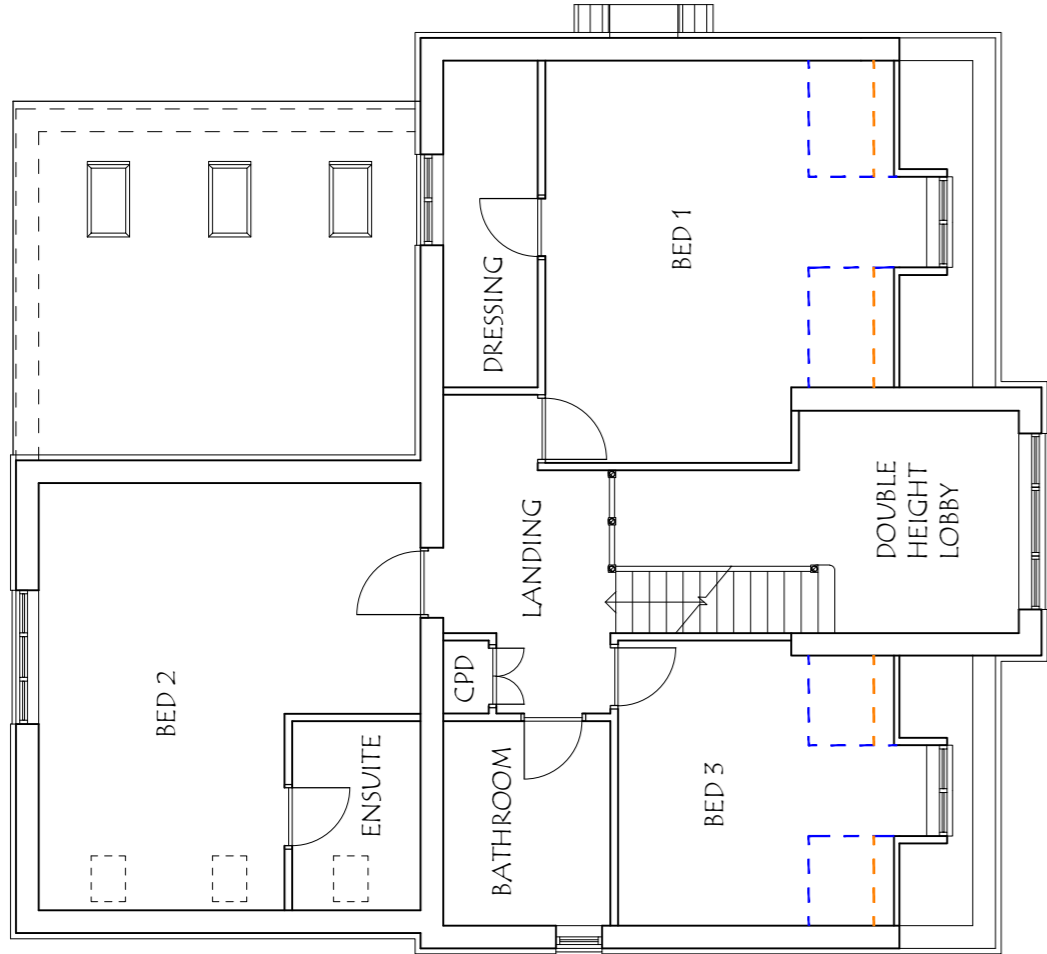

RETROSPECTIVE FIRST FLOOR PLAN
 - - - 1.5M HEAD HEIGHT
 - - - 2.4M HEAD HEIGHT

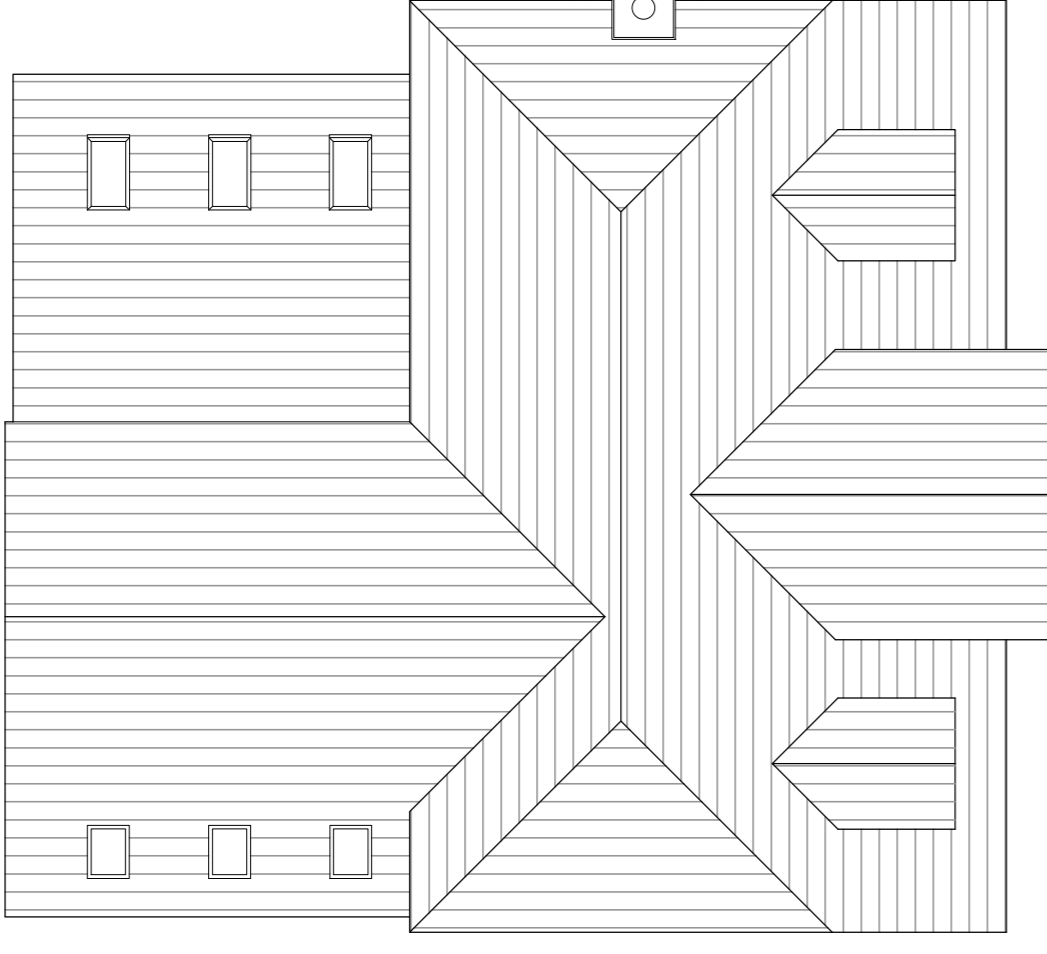

RETROSPECTIVE ROOF PLAN

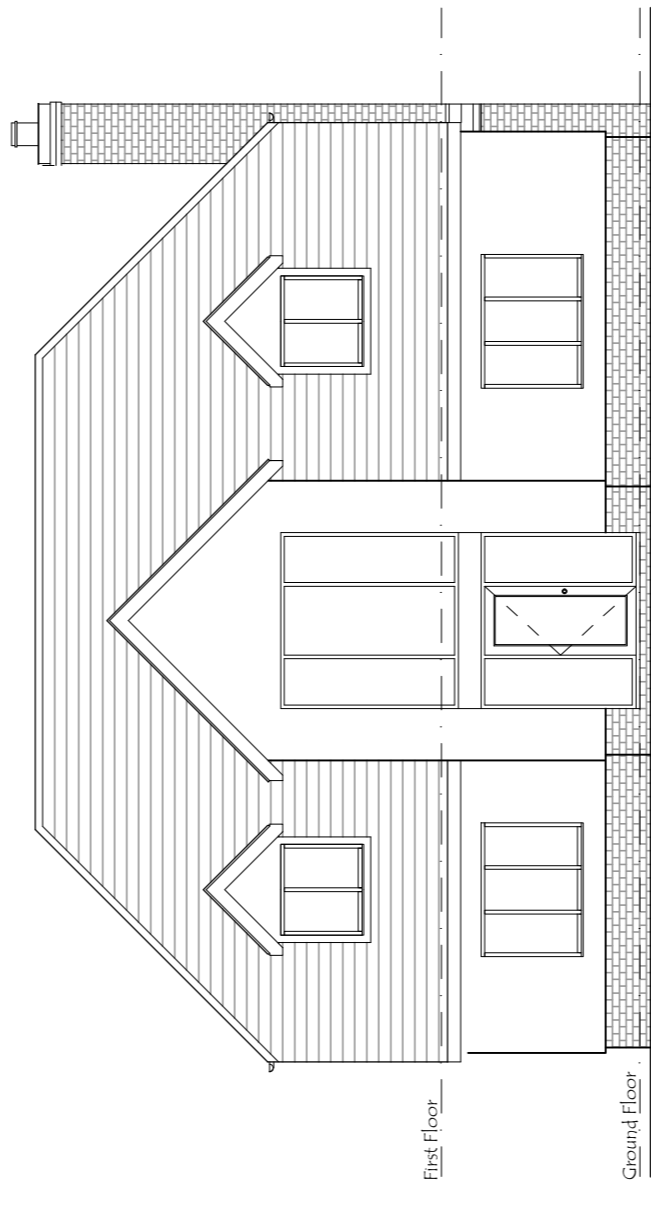

RETROSPECTIVE NORTH ELEVATION (FRONT)

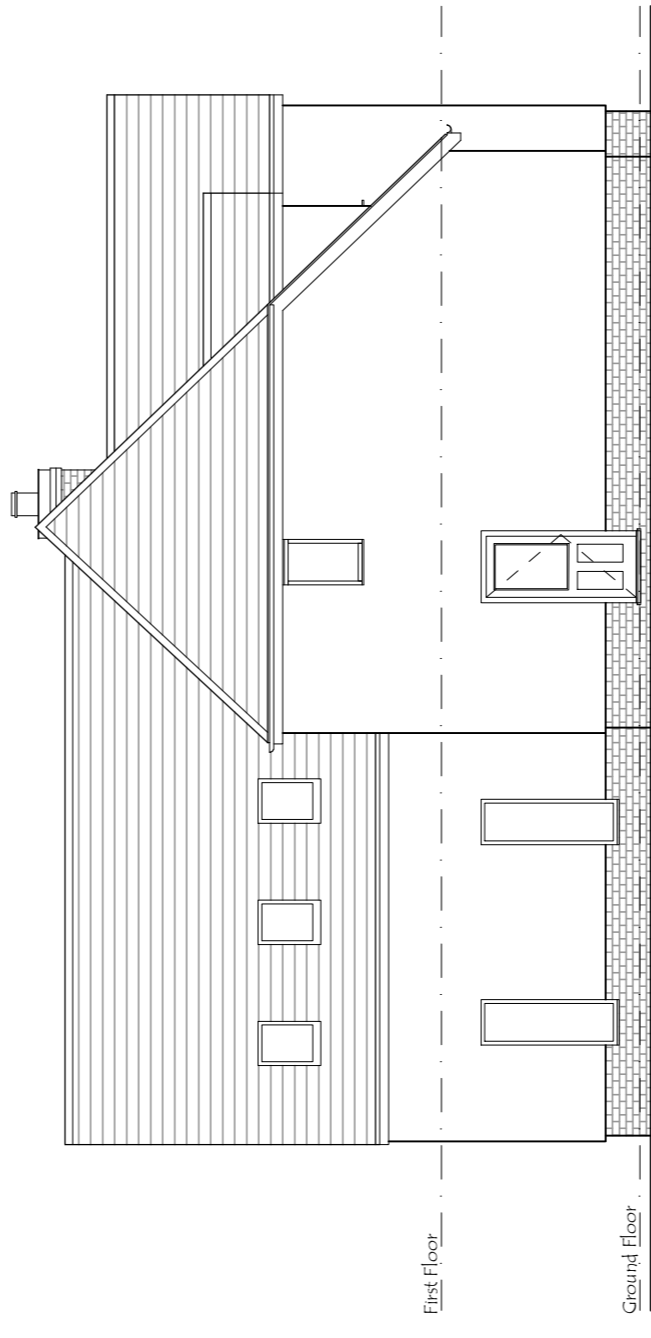

RETROSPECTIVE EAST ELEVATION

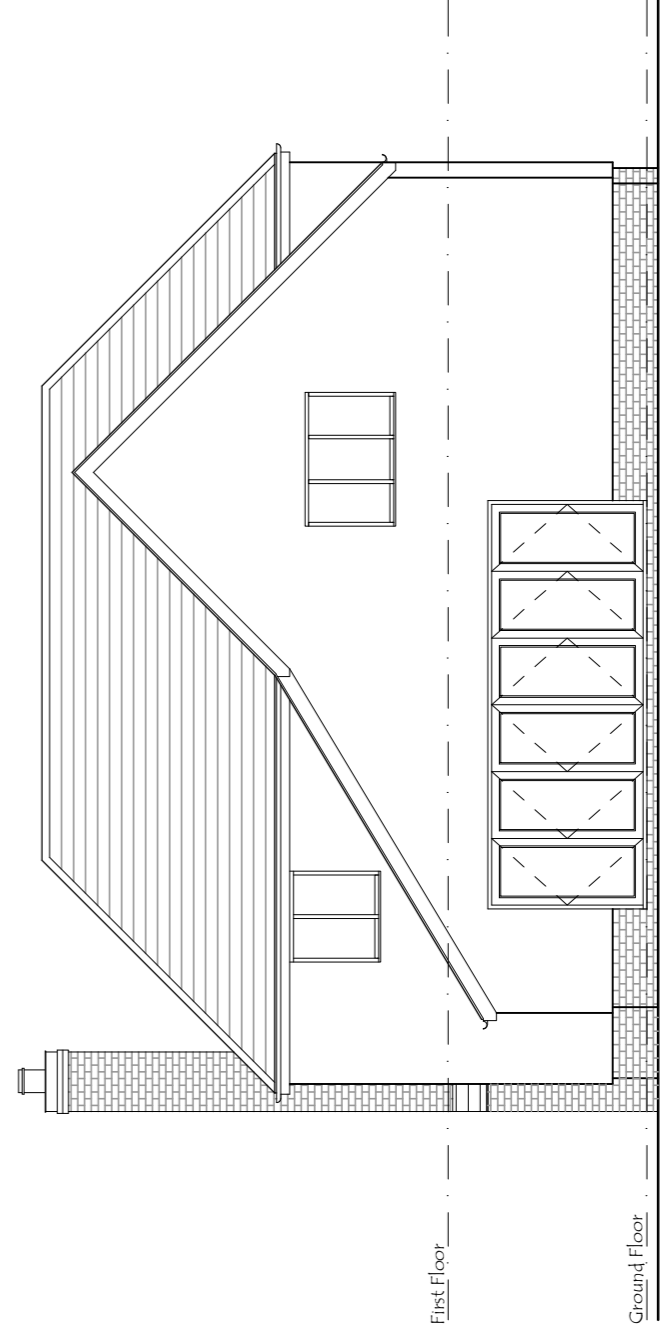

RETROSPECTIVE SOUTH ELEVATION (REAR)

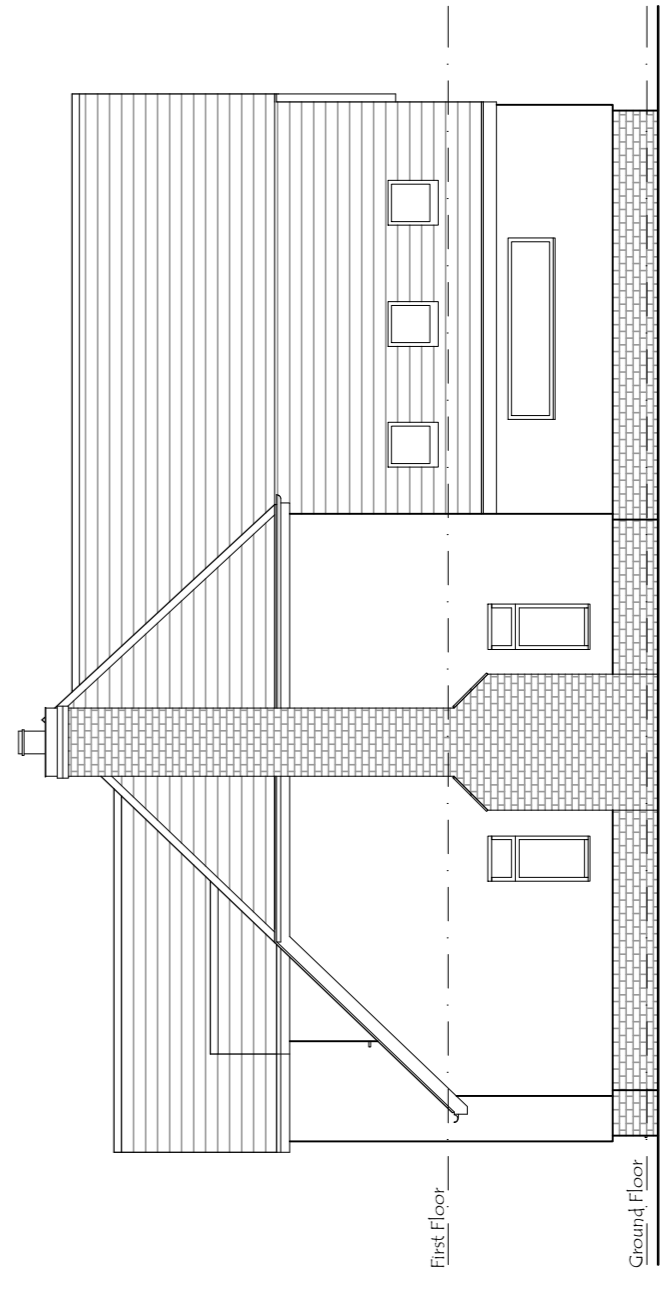

RETROSPECTIVE WEST ELEVATION

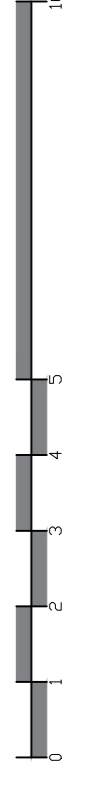
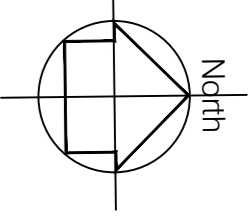

REV	DATE	DESCRIPTION	INITIAL	CHECKED
PLANNING				



harding rose architects

CLIENT MR AND MRS PEARCE
 PROJECT Land adjacent to Dingwall, Little Amn, Nr. Andover
 Hants, SP11 7NW
 TITLE New dwelling- Plans and Elevations

SCALE	DATE	PROJECT NO.
1:100 @ A1	07.01.19	
DRAWN	PROJECT NO.	
AC	18.722	